

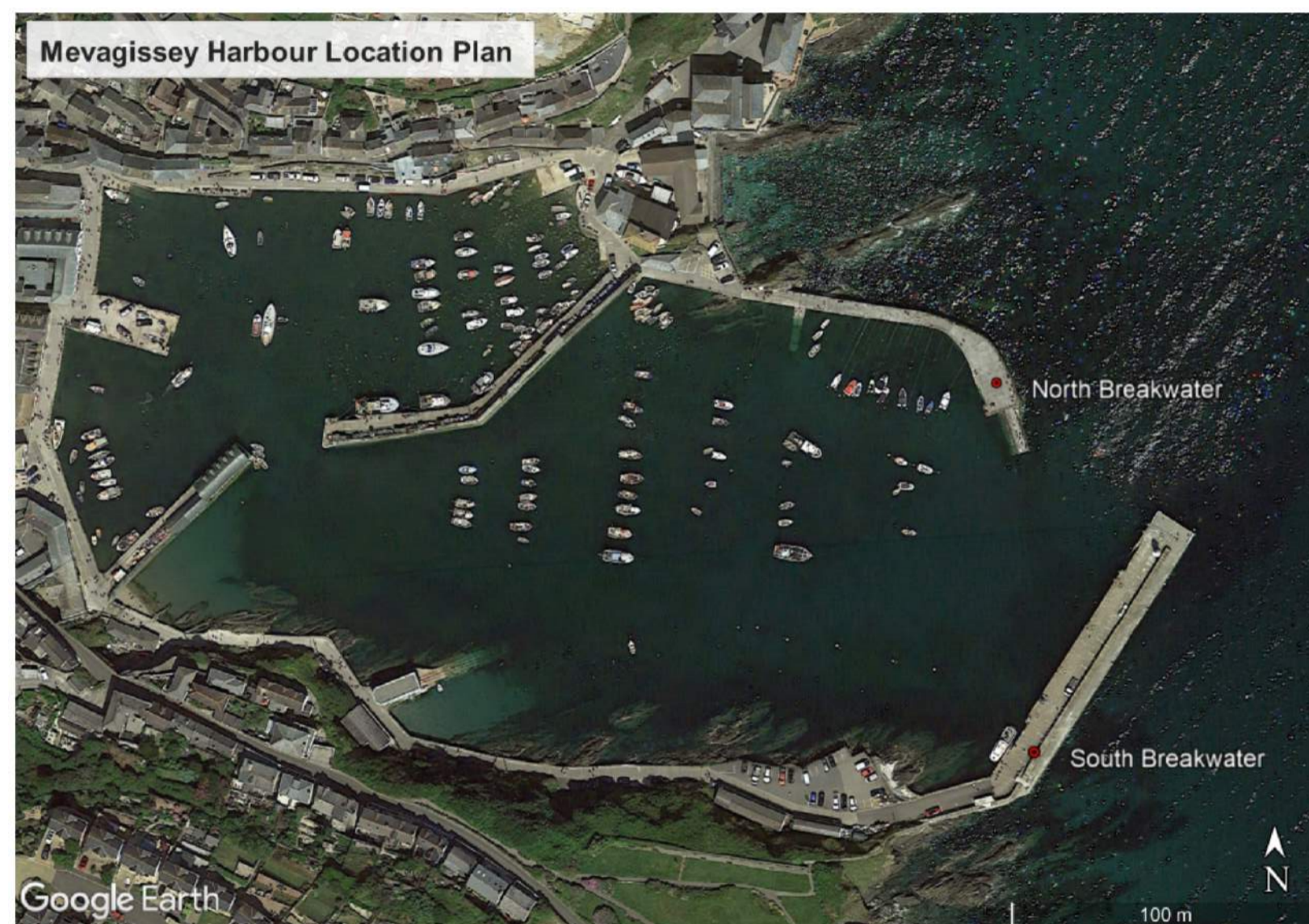

MEVAGISSEY HARBOUR - OUTER NORTH BREAKWATER
NOT TO SCALE
(REPRODUCED WITH THE PERMISSION OF SHORELINE SURVEYS LTD)



MEVAGISSEY HARBOUR - LOCATION PLAN
NOT TO SCALE



MEVAGISSEY HARBOUR - OUTER SOUTH BREAKWATER
NOT TO SCALE
(REPRODUCED WITH THE PERMISSION OF SHORELINE SURVEYS LTD)

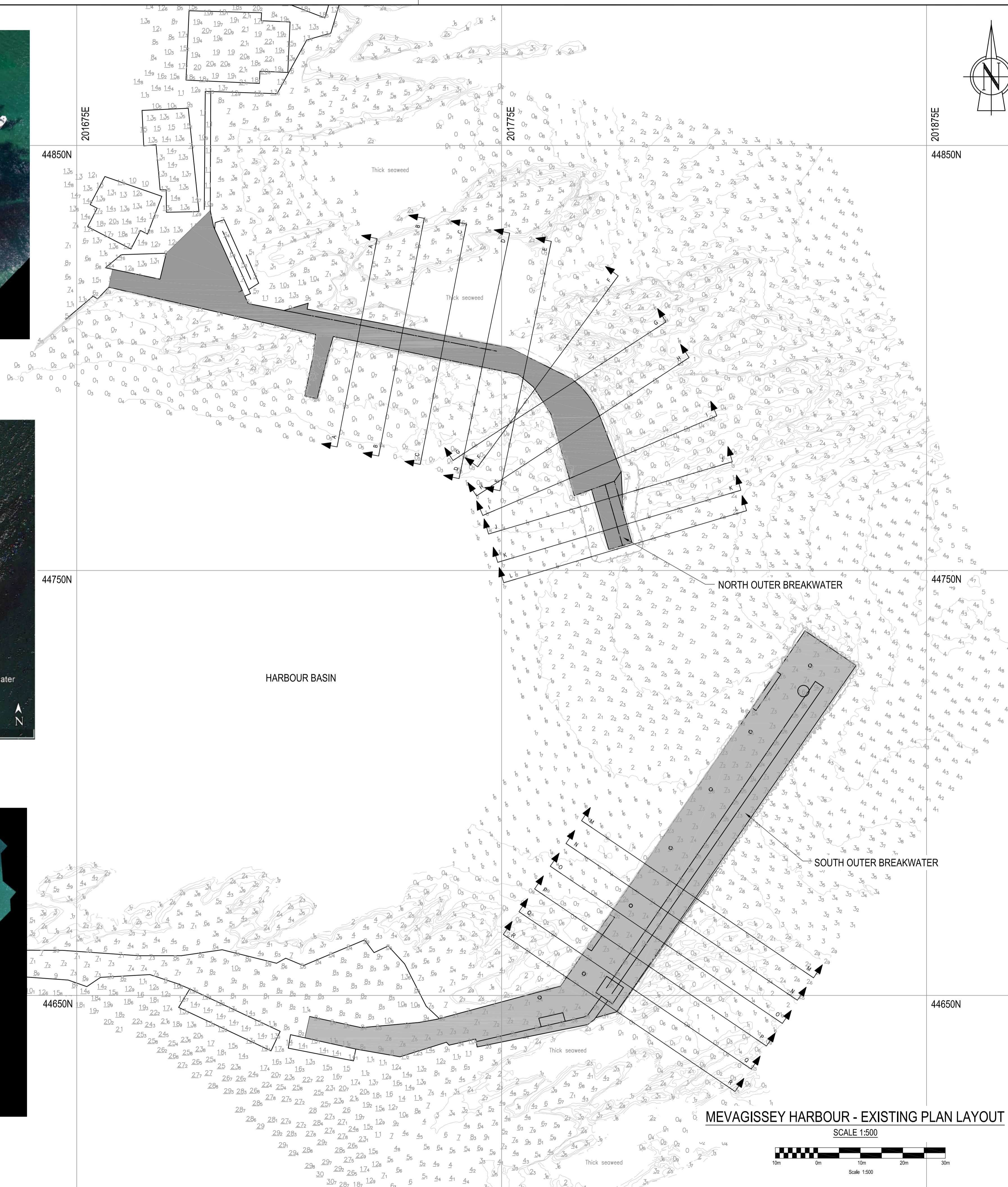

MEVAGISSEY HARBOUR - EXISTING PLAN LAYOUT
SCALE 1:500



Note: The limits, including the height and depths of the Works, shown in this drawing are not to be taken as limiting the obligations of the contractor under Contract.

- DO NOT SCALE FROM THIS DRAWING. ALL DIMENSIONS TO BE CHECKED ON SITE.
- ALL DIMENSIONS ARE IN MILLIMETRES UNLESS STATED OTHERWISE.
- ALL LEVELS ARE TO CHART DATUM. CHART DATUM IS 3.05m BELOW ORDNANCE DATUM (NEWLYN).
- THIS DRAWING SHOULD BE READ IN CONJUNCTION WITH DRAWING 4021595-BUK-ZZ-00-DR-MA-00002 AND ALL OTHER RELEVANT CONTRACT DOCUMENTS.
- DRAWING BASED ON SURVEY INFORMATION BY SHORELINE SURVEYS LTD DATED 04/06/2024.

SAFETY, HEALTH AND ENVIRONMENTAL INFORMATION

IN ADDITION TO THE HAZARDS OR RISKS NORMALLY ASSOCIATED WITH THE TYPES OF WORK DETAILED ON THIS DRAWING, THE FOLLOWING SIGNIFICANT RESIDUAL RISKS SHOULD BE NOTED. FURTHER DETAILS ARE INCLUDED IN THE CDM DESIGN RISK MANAGEMENT REGISTER

CONSTRUCTION :
INTERACTION WITH HARBOUR OPERATIONS INCLUDING FISHERMAN AND LEISURE CRAFT ENTERING AND EXITING THE HARBOUR.

WORKING IN A MARINE ENVIRONMENT. WEATHER, SEA CONDITIONS AND TIDES.

EXISTING BREAKWATER STRUCTURES ARE GRADE II LISTED. CONDITIONS OF LISTED BUILDING CONSENT TO BE ADHERED TO AT ALL STAGES OF THE PROJECT.

CONDITIONS OF CROWN ESTATES CONSENT AND MMO LICENCE TO BE ADHERED TO AT ALL STAGES OF THE PROJECT.

NO HEAVY PLANT IS ALLOWED ON THE EXISTING BREAKWATER STRUCTURES. ALL CONSTRUCTION WORKS TO BE UNDERTAKEN FROM A FLOATING BARGE.

MAINTENANCE, CLEANING AND OPERATION :

RISK ARE LIKELY TO INCLUDE (BUT ARE NOT LIMITED TO) THOSE CONSIDERED FOR CONSTRUCTION.

DECOMMISSIONING OR DEMOLITION :

RISK ARE LIKELY TO INCLUDE (BUT ARE NOT LIMITED TO) THOSE CONSIDERED FOR CONSTRUCTION.

P01	AN	NJ	PG	PG	12/09/24	FOR TENDER
Rev	Drawn	Chkd	Rvwd	Apprvd	Date	Description

Designed by: _____ Date: _____

Status S5 Suitable for Client review and acceptance

Client

Client Drawing No. _____ Revision _____

binnies
Binnies UK Limited
Spring Lodge, 172 Chester Road, Helfrey, Cornwall, WA6 0AR, UK
Tel: +44(0)1737 774155

Project **MEVAGISSEY HARBOUR**

Drawing title **OUTER BREAKWATERS EXISTING PLAN LAYOUT**

Drawing scale: AS SHOWN Sheet size: A1

Drawing no. 4021595-BUK-ZZ-00-DR-MA-00001 Revision P01